

Patient report

Bio-Rad DATE: 11/03/2019
D-10 TIME: 04:20 PM
S/N: #DC2K755917 Software version: 4.30-2
Sample ID: 10560282
Injection date 11/03/2019 04:15 PM
Injection #: 24 Method: HbA1c
Rack #: --- Rack position: 3

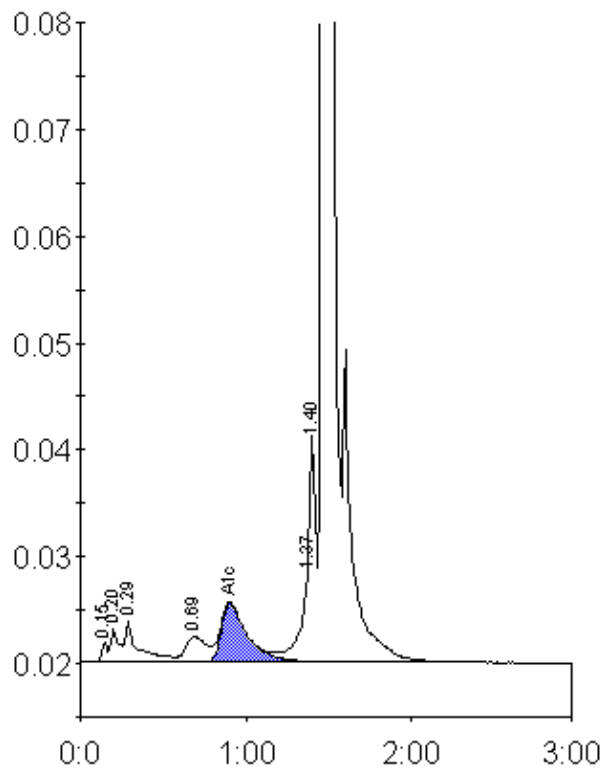

Peak table - ID: 10560282

Peak	R.time	Height	Area	Area %
Unknown	0.15	1850	4106	0.3
A1a	0.20	3133	10888	0.7
A1b	0.29	3952	21694	1.4
LA1c/CHb-1	0.69	2399	21061	1.3
A1c	0.90	5520	60020	5.5
P3	1.37	8187	31926	2.0
Unknown	1.40	21395	53774	3.4
A0	1.47	452291	1398533	87.3
Total Area:		1602002		

Concentration:	%
A1c	5.5